



City of Westminster

Licensing Sub-Committee Report

Item No:

Licensing Ref No:

14/08411/LIPN

Date:

13 January 2015

Classification:

For General Release

Title of Report:

**Shadow Lounge
Basement And Part Ground Floor
3-7 Brewer Street
W1F 0RD**

Report of:

Operational Director of Premises Management

Policy context:

City of Westminster Statement of Licensing Policy

Financial summary:

None

Report Author:

**Mr Steven Rowe, Environmental Health Case Officer
(Licensing)**

Contact Details:

**Telephone: 020 7641 7825
E-mail: srowe@westminster.gov.uk**

APPLICATION DETAILS

Application Type:	A new premises licence application under the Licensing Act 2003.		
Applicant:	Alan Poulton Limited	Date Application Received:	6 November 2014
Premises Name and Address:	Shadow Lounge Basement And Part Ground Floor 3-7 Brewer Street London W1F 0RD		
Ward Name:	West End	Stress Area:	West End
Description of Premises:	<p>The premises operate predominately as a nightclub in the basement and part of the ground floor. The premises are also licensed as a sexual entertainment venue.</p> <p>Note: The premises are currently licensed under premises licence 14/03475/LIPV. This application has been made by the applicant Alan Poulton Limited (the leaseholders of the premises) for a 'Shadow Licence'.</p>		
<p><i>Note: Where the committee is minded to grant the licence it will be granted subject to the mandatory conditions and conditions consistent with the operating schedule modified to such extent as the authority considers appropriate for the promotion of the licensing objectives detailed in Appendix D to this report.</i></p>			
Proposed Licensable Activities, Proposed Hours:			
1.1 Regulated Entertainment: Indoors			
<p>Performance of Dance Provision of facilities for Dancing Provision of facilities for Making Music Performance of Live Music Anything of a similar description to Live Music, Recorded music or Performance of Dance Monday to Saturday 09:00 to 03:00 Sunday 09:00 to 23:00</p> <p>Playing of Recorded Music Private Entertainment consisting of dancing, music or other entertainment of a like kind for consideration and with a view to a profit Monday to Sunday 00:00 to 00:00</p>			
1.2 Late Night Refreshment: Indoors			
Monday to Saturday 23:00 to 03:30 Sunday 23:00 to 00:00			
1.3 Sale of Alcohol: On the premises			
Monday to Saturday 10:00 to 03:00 Sunday 12:00 to 23:30			
1.4 Non Standard Timings/Seasonal Variations			

New Year's Eve

To extend to the start of permitted hours on New Year's Day for performance of dance, anything of a similar description to live music, recorded music or performance of dance, late night refreshment, sale of alcohol and opening hours.

On the morning that British Summer Time Begins

To extend permitted hours by one hour for live music, performance of dance, anything of a similar description to live music, recorded music or performance of dance, late night refreshment, sale of alcohol and opening hours.

1. 5 Opening hours:

Monday to Saturday 09:00 to 03:30

Sunday 09:00 to 00:00

(Note: Opening hours are not a licensable activity under the Licensing Act 2003, however they can still be taken into consideration when assessing the application's effect on the licensing objectives.)

	Relevant representations and policies applicable:	References / Notes
1A	The Environmental Health Service have made adverse representations to this application on the grounds of the Licensing Objectives. <i>Please refer to representations received</i>	Environmental Health Representation
1B	The following policies within the City Of Westminster Statement of Licensing Policy apply: Prevention of crime and disorder (CD1) Public Safety (PS1) Prevention of public nuisance (PN1) Protection children from harm (CH1) Hours (HRS1) Stress Areas (STR1) Public houses and bars in the Stress Areas (PB2) Nudity, striptease and sex related entertainment (NS1) Music and Dancing or similar entertainment within the Stress Area within the Stress Areas (MD2)	Policies applicable
1C	Policy HRS1 Applies: (i) Applications for hours within the core hours set out in this policy will generally be granted, subject to not being contrary to other policies in the Statement of Licensing Policy.(ii) Applications for hours outside the core hours in this policy will be considered on their merits, subject to other relevant policies and with particular regard to criteria set out in the policy: Policy STR1 Applies: (i) It is the Licensing Authority's policy to refuse applications in the Stress Areas for: pubs and bars; fast food premises and premises offering facilities for music and dancing other than applications to vary hours within the Core Hours under Policy HRS1 (ii) Applications for other licensable activities in the Stress Areas will be subject to other policies and must demonstrate that they will not add to cumulative impact in the Stress Areas.	

1D	<p>Policy PB2 Applies: It is the Licensing Authority's policy to refuse applications in the Stress Areas other than applications to vary hours within the Core Hours under Policy HRS1.</p> <p>Policy NS1 Applies: (i) Applications involving nudity or striptease or sex related entertainment will only be granted in exceptional circumstances and if the proposal meets the relevant criteria specified in Policies CD1, PS1, PN1, CH1 and HRS1. (ii) Applications will be subject to appropriate conditions which promote the licensing objectives. (iii) Applications will not be granted in proximity to: (a) residential accommodation (b) schools (c) places of worship (d) community facilities or public buildings. (iv) The Licensing Authority will have regard to the cumulative effect of the number of such premises in proximity to each other and in the vicinity.</p> <p>Policy MD2 Applies: It is the Licensing Authority's policy to refuse applications in the Stress Areas, other than applications to vary hours within the Core Hours, under Policy HRS1.</p> <p>The Licensing Sub-committee may refuse, grant in full or grant in part this proposal, having taken into account the representations received and Westminster's Statement of Licensing Policy. The decision taken should promote the licensing objectives of:</p> <ul style="list-style-type: none"> • prevention of public nuisance, • prevention of crime & disorder, • public safety and • protection of children from harm. • 	Summary
Current Licensing Position	These premises currently hold a premises licence (14/03475/LIPV). Please refer to Appendix A	
Residential Density:	253 of the 431 units within a 75m radius of the premises are residential or proposed residential, (59%), refer to Appendix C .	
List of Appendices:	A – Licence and appeal history B - Conditions C – Residential Map and list of premises in the vicinity	

Background Documents – Local Government (Access to Information) Act 1972

- Licensing Act 2003
- City of Westminster Statement of Licensing Policy (7th January 2011)
- Amended Guidance issued under section 182 of the Licensing Act 2003 (June 2013)
- Current Premises Licence
- Application form
- Plans
- Representation received
- Photos

Licence & Appeal History

At the time of publishing the report no appeal history had been provided. Therefore this will be made available to all parties before the hearing.

**CONDITIONS CONSISTENT WITH THE OPERATING SCHEDULE AND CONDITIONS
PROPOSED BY A PARTY TO THE HEARING****Mandatory conditions**

1. No supply of alcohol may be made at a time when there is no designated premises supervisor in respect of this licence.
2. No supply of alcohol may be made at a time when the designated premises supervisor does not hold a personal licence or the personal licence is suspended.
3. Every supply of alcohol under this licence must be made or authorised by a person who holds a personal licence.
4.
 - (1) The responsible person must ensure that staff on relevant premises do not carry out, arrange or participate in any irresponsible promotions in relation to the premises.
 - (2) In this paragraph, an irresponsible promotion means any one or more of the following activities, or substantially similar activities, carried on for the purpose of encouraging the sale or supply of alcohol for consumption on the premises—
 - (a) games or other activities which require or encourage, or are designed to require or encourage, individuals to;
 - (i) drink a quantity of alcohol within a time limit (other than to drink alcohol sold or supplied on the premises before the cessation of the period in which the responsible person is authorised to sell or supply alcohol), or
 - (ii) drink as much alcohol as possible (whether within a time limit or otherwise);
 - (b) provision of unlimited or unspecified quantities of alcohol free or for a fixed or discounted fee to the public or to a group defined by a particular characteristic in a manner which carries a significant risk of undermining a licensing objective;
 - (c) provision of free or discounted alcohol or any other thing as a prize to encourage or reward the purchase and consumption of alcohol over a period of 24 hours or less in a manner which carries a significant risk of undermining a licensing objective;
 - (d) selling or supplying alcohol in association with promotional posters or flyers on, or in the vicinity of, the premises which can reasonably be considered to condone, encourage or glamorise anti-social behaviour or to refer to the effects of drunkenness in any favourable manner;
 - (e) dispensing alcohol directly by one person into the mouth of another (other than where that other person is unable to drink without assistance by reason of a disability).
5. The responsible person must ensure that free potable water is provided on request to customers where it is reasonably available.
6.
 - (1) The premises licence holder or club premises certificate holder must ensure that an age verification policy is adopted in respect of the premises in relation to the sale or supply of alcohol.
 - (2) The designated premises supervisor in relation to the premises licence must ensure that the supply of alcohol at the premises is carried on in accordance with the age verification policy.

- (3) The policy must require individuals who appear to the responsible person to be under 18 years of age (or such older age as may be specified in the policy) to produce on request, before being served alcohol, identification bearing their photograph, date of birth and either—
- (a) a holographic mark, or
 - (b) an ultraviolet feature.

7. The responsible person must ensure that—

- (a) where any of the following alcoholic drinks is sold or supplied for consumption on the premises (other than alcoholic drinks sold or supplied having been made up in advance ready for sale or supply in a securely closed container) it is available to customers in the following measures—
 - (i) beer or cider: ½ pint;
 - (ii) gin, rum, vodka or whisky: 25 ml or 35 ml; and
 - (iii) still wine in a glass: 125 ml;
- (b) these measures are displayed in a menu, price list or other printed material which is available to customers on the premises; and
- (c) where a customer does not in relation to a sale of alcohol specify the quantity of alcohol to be sold, the customer is made aware that these measures are available.

A responsible person in relation to a licensed premises means the holder of the premise licence in respect of the premises, the designated premises supervisor (if any) or any individual aged 18 or over who is authorised by either the licence holder or designated premises supervisor. For premises with a club premises certificate, any member or officer of the club present on the premises in a capacity that which enables him to prevent the supply of alcohol.

8(i) A relevant person shall ensure that no alcohol is sold or supplied for consumption on or off the premises for a price which is less than the permitted price.

8(ii) For the purposes of the condition set out in paragraph 8(i) above -

- (a) "duty" is to be construed in accordance with the Alcoholic Liquor Duties Act 1979;
- (b) "permitted price" is the price found by applying the formula -

$$P = D + (D \times V)$$

Where -

- (i) P is the permitted price,
 - (ii) D is the amount of duty chargeable in relation to the alcohol as if the duty were charged on the date of the sale or supply of the alcohol, and
 - (iii) V is the rate of value added tax chargeable in relation to the alcohol as if the value added tax were charged on the date of the sale or supply of the alcohol;
- (c) "relevant person" means, in relation to premises in respect of which there is in force a premises licence -
- (i) the holder of the premises licence,
 - (ii) the designated premises supervisor (if any) in respect of such a licence, or
 - (iii) the personal licence holder who makes or authorises a supply of alcohol under such a licence;

(d) "relevant person" means, in relation to premises in respect of which there is in force a club premises certificate, any member or officer of the club present on the premises in a capacity which enables the member or officer to prevent the supply in question; and

(e) "value added tax" means value added tax charged in accordance with the Value Added Tax Act 1994.

8(iii). Where the permitted price given by Paragraph 8(ii)(b) above would (apart from this paragraph) not be a whole number of pennies, the price given by that sub-paragraph shall be taken to be the price actually given by that sub-paragraph rounded up to the nearest penny.

8(iv). (1) Sub-paragraph 8(iv)(2) below applies where the permitted price given by Paragraph 8(ii)(b) above on a day ("the first day") would be different from the permitted price on the next day ("the second day") as a result of a change to the rate of duty or value added tax.

(2) The permitted price which would apply on the first day applies to sales or supplies of alcohol which take place before the expiry of the period of 14 days beginning on the second day.

9. All persons guarding premises against unauthorised access or occupation or against outbreaks of disorder or against damage (door supervisors) must be licensed by the Security Industry Authority.

Conditions relating to Regulated Entertainment

10. This licence is subject to all the former Rules of Management for Places of Public Entertainment licensed by Westminster City Council, in force from 4 September 1998 and incorporating amendments agreed by the Council on 25 October 1999, 30 June 2000, 16 January 2001 and 1 October 2001.

11. On New Year's Eve the premises can remain open for the purpose of providing regulated entertainment from the time when the provision of regulated entertainment must otherwise cease on New Year's Eve to the time when regulated entertainment can commence on New Year's Day (or until midnight on New Year's Eve where no regulated entertainment takes place on New Year's Day).

12. Notwithstanding the provisions of Rule of Management No. 6 the premises may remain open for the purposes of this licence from 11pm on each of the days Monday to Saturday to 3am on the day following.

13.* Notwithstanding Rule of Management No. 4 dancers may perform topless on the stage area or by table sides.

14.* The entertainment to be provided under this licence shall be limited to the type commonly known as discotheque, and to topless dancing by performers.

15.* The agreed activities shall take place only in the designated areas approved by the Council and the approved arrangements for access to the dressing room shall be maintained at all times whilst striptease entertainment is taking place and immediately thereafter.

16.* The striptease entertainment shall be given only by performers/entertainers and the audience shall not be permitted to participate.

17.* There shall at the premises or in its immediate vicinity be no external advertising of the striptease entertainment.

- 18.* Whilst striptease entertainment is taking place no person under the age 18 shall be on the licence premises and a clear notice shall be displayed at the entrance to the premises in a prominent position so that it can be easily read by persons entering the premises in the following terms: NO PERSONS UNDER 18 WILL BE ADMITTED
- 19.* The licensee, performer and any person concerned in the organisation or management of the entertainment shall not encourage, or permit encouragement to be made, for the audience to throw money at or otherwise to give gratuities to the performers (except as permitted by condition (21) below).
- 20.* Entertainment under this consent may be provided solely by topless dancers on the stage area and to customers seated at tables in the approved part of the premises. No audience participated shall be permitted.
- 21.* There shall be no physical contact between customers and dancers except for the placing of money or tokens in a garter or into the hands of the dancer at the beginning or conclusion of the performance. The money or tokens shall not be placed in the G-string of the performers. Whilst the dancers are performing there shall be a minimum distance of three feet between the dancer and the seated customers. Notices to this effect shall clearly be displayed at each table and at the entrance to the premises.
- 22.* There shall be no physical contact between dancers whilst performing.
- 23.* The topless dancers shall at all times wear a G-string or similar piece of clothing on the appropriate part of the body.
- 24.* Whilst table dancing takes place at least two door supervisors shall be employed in the part of the premises used for table dancing.
- 25.* At least four registered door supervisors shall be employed at the premises at all times when the premises are in operation.
- 26.* No entertainment involving nudity or partial nudity shall take place in any alcove area or in any area or in any area which is not monitored by the CCTV system.
- 27.* All exterior doors shall be kept closed after midnight except for immediate entrance and exit.
- 28.* A shower and changing room facilities for use by the performers shall be provided to the satisfaction of the Environmental Health Officer.
- 29.* Only dancers engaged by or through Evernote Ltd for so long as James Alan Poulton and Jean-Pierre Foster remain directors thereof shall be permitted to perform striptease.
30. Soundproofing to the satisfaction of the Environmental Health Officer shall be provided.
- 31.* An attendant shall be in duty in the cloakroom the whole time the premises is in use under this licence.
32. All waste from the premises must be paid for, properly presented and placed out for collection no earlier than 30 minutes before the scheduled collection time.
33. The pavement from the building line to the kerb edge, so as to include the gutter/channel at its junction with the kerb edge, in the vicinity of the premises must be swept at regular intervals whilst customers are queuing to enter the premises. Litter and sweepings must be collected and stored in accordance with the approved refuse storage arrangements.

34. At the close of business each day the premises are open for business, the licensee shall ensure that the pavement from the building line to the kerb edge immediately outside the premises, so as to include the gutter/channel at its junction with the kerb edge, is swept. Litter and sweepings must be collected and stored in accordance with the approved refuse storage arrangements.
35. No unauthorised advertisements of any kind (including placard, poster, sticker, flyer, picture, letter, sign or other mark) that advertises or promotes the establishment, its premises, or any of its events, facilities, goods or services shall be distributed on the street to the public. No such advertisements shall be inscribed or affixed upon the surface of the highway, or upon any building, structure, works, street furniture, tree, or any other property.
36. Food and drink purchased on the premises are not allowed to be taken away by customers on leaving the premises.
37. The number of persons accommodated (excluding staff) at the premises shall not exceed 280.

Conditions for Sale of Alcohol

38. Substantial food and suitable beverages other than intoxicating liquor (including drinking water) shall be available during the whole of the permitted hours in all parts of the premises where intoxicating liquor is sold or supplied.
 39. There shall be no payment made by or on behalf of the licensees to any person for bringing customers to the premises.
 40. No gaming otherwise than by machines authorised under part III, Gaming Act, 1968.
- 41.* No persons under the age of 18 years shall be allowed to enter or remain on the licensed premises, and a clear notice shall be displayed, in the following terms, at the entrance to the premises in a prominent position so that it can be easily read by persons entering: **NO PERSON UNDER 18 YEARS WILL BE ADMITTED.**
42. A premises licence holder, or in the case of a company, an authorised representative, shall be present throughout the whole of the time the premises are operating.
 43. On any evening where the premises are open for the purpose of music and dancing, intoxicating liquor shall not be sold or supplied to persons entering the premises or that part of the premises after 10.30pm except to:
 - (a) persons who have paid or had paid on their behalf a minimum admission fee of £3 Mon-Thurs and £5 Fri-Sat, which shall not be credited against consumables; or
 - (b) artistes or persons employed at the premises;
 - (c) persons attending private functions at the premises;
 - (d) guests of the proprietor, a list of whom shall be kept for inspection by the appropriate authorities.
 44. Save as provided in and subject to the provisions of condition 42 below, there shall be no striptease, no nudity and all persons shall be decently attired at all times.
 45. Intoxicating liquor may be sold or supplied to the following persons:
 - (a) persons paying a minimum annual admission fee of £150 payable in advance (not to be credited against consumables) for music, dancing and entertainment;
 - (b) persons paying a minimum admission fee of £10 (not to be credited against consumables) for music dancing and entertainment;
 - (c) bona fide guests of the proprietor specially invited prior to admission, a list of whom shall be kept at reception for inspection by the statutory authorities;

- (d) artistes or persons employed at the premises;
- (e) persons attending a private function on the premises, a list of whom shall be kept at reception for inspection by the statutory authorities.

46.* Only dancers engaged by or through Evernote Ltd for so long as James Alan Poulton and Jean-Pierre Foster remain directors thereof shall be permitted to perform striptease.

47.* Such striptease and topless performers shall be engaged subject to the rules the same as or similar to the Management Rules of Conduct deposited with the Licensing Justices. The striptease dancers shall be provided with copy of those rules.

48.* Striptease artistes shall only perform striptease on the designated stage area and to seated customers at a table.

49.* There shall be no physical contact between customers and topless dancers except for placing cash/dance tokens in the garter or from the customers hands to the hands of the dancers at the beginning or conclusion of the performance.

50.* There shall be a minimum distance of three feet to be kept between the striptease artiste and the customer whilst performing.

51.* A notice outlining conditions 51 and 52 shall be clearly displayed at each table and at the entrance to the premises.

52.* All striptease artistes are prohibited from removing their G strings.

53.* There shall be no physical contact between the striptease artistes whilst performing.

54.* There shall be a minimum fee of £10 per performance by striptease artiste, for the purpose of a topless dance, except for performances conducted on the designated stage.

55.* Striptease artistes shall only perform striptease on the designated stage area and to seated customers at a table, except striptease shall be prohibited from all the alcove areas hatched brown on the deposited plan.

56.* A minimum of four Westminster registered door supervisors will be employed on the premises during opening hours, at least two of whom shall be employed within the basement area monitoring striptease performance.

57. (a) Subject to the following paragraphs, the permitted hours on weekdays shall commence at 10.00 (12.00 on Christmas Day and Good Friday) and extend until 03.00 on the morning following, except that –

- (i) the permitted hours shall end at 00.00 midnight on any day on which music and dancing is not provided after midnight; and
- (ii) on any day that music and dancing end between 00.00 midnight and 03.00, the permitted hours shall end when the music and dancing end;

(b) In relation to the morning on which summer time begins, paragraph (a) of this condition shall have effect-

- (i) with the substitution of references to 04.00 for references to 03.00.

(c) On Sundays the permitted hours shall commence at 12.00 and extend until 23.30.

- (d) The sale of alcohol must be ancillary to the use of the premises for music and dancing and substantial refreshment.
- (e) The permitted hours on New Year's Eve will extend to the start of permitted hours on the following day, or if there are no permitted hours on 1 January, to 00.00 on New Year's Eve.

NOTE - The above restrictions do not prohibit:

- (a) during the first thirty minutes after the above hours the consumption of the alcohol on the premises;
- (b) during the first twenty minutes after the above hours, the taking of the alcohol from the premises unless the alcohol is supplied or taken in an open vessel;
- (c) the sale or supply of alcohol to or the consumption of alcohol by any person residing in the licensed premises;
- (d) the ordering of alcohol to be consumed off the premises, or the despatch by the vendor of the alcohol so ordered;
- (e) the sale of alcohol to a trader or registered club for the purposes of the trade or club;
- (f) the sale or supply of alcohol to any canteen or mess, being a canteen in which the sale or supply of alcohol is carried out under the authority of the Secretary of State or an authorised mess of members of her Majesty's naval, military or air forces;
- (g) the taking of alcohol from the premises by a person residing there;
- (h) the supply of alcohol for consumption on the premises to any private friends of a person residing there who are bona fide entertained by him at his own expense, or the consumption of alcohol by persons so supplied;
- (i) the supply of alcohol for consumption on the premises to persons employed there for the purposes of the business carried on by the holder of the licence, or the consumption of liquor so supplied, if the liquor is supplied at the expense of their employer or of the person carrying on or in charge of the business on the premises.

In this condition, any reference to a person residing in the premises shall be construed as including a person not residing there but carrying on or in charge of the business on the premises.

58. The terminal hour for late night refreshment on New Year's Eve is extended to 05:00 on New Year's Day.

*** Conditions indicated shall not apply when a Sexual Entertainment Licence is in effect at the premises**

59. The premises shall install and maintain a comprehensive CCTV system as per the minimum requirements of the Westminster Police Licensing Team. All entry and exit points will be covered enabling frontal identification of every person entering in any light condition. The CCTV system shall continually record whilst the premises is open for licensable activities and during all times when customers remain on the premises. All recordings shall be stored for a minimum period of 31 days with date and time stamping. Viewing of recordings shall be made available immediately upon the request of Police or authorised officer throughout the preceding 31 day period.

60. A staff member from the premises who is conversant with the operation of the CCTV system shall be on the premises at all times when the premises is open. This staff member must be

able to provide a Police or authorised council officer copies of recent CCTV images or data with the absolute minimum of delay when requested.

61. An incident log shall be kept at the premises, and made available on request to an authorised officer of the City Council or the Police, which will record the following:
 - (a) all crimes reported to the venue
 - (b) all ejections of patrons
 - (c) any complaints received concerning crime and disorder
 - (d) any incidents of disorder
 - (e) all seizures of drugs or offensive weapons
 - (f) any faults in the CCTV system or searching equipment or scanning equipment
 - (g) any refusal of the sale of alcohol
 - (h) any visit by a relevant authority or emergency service.
62. No drinks shall be consumed outside the premises nor glasses/bottles removed from the premises by patrons when leaving.
63. The hours for licensable activities may be extended on no more than 15 occasions per calendar year subject to being in substitution of the 12 temporary events covered by the Licensing Act with ten working days notice to the Police and the Police having power of veto for any such occasion and that the Licensing Authority also be given ten days notice of any such occasion.
64. No persons aged under the age of 18 shall be allowed within the premises under any event.
65. Credit sales is allowed subject to them being accompanied with an itemised bill.
66. Permitted hours for live music, performance of dance, anything of a similar description to live music, recorded music or performance of dance, late night refreshment and opening hours shall be extended by one hour on the morning in which British summer time begins.



Shadow Lounge

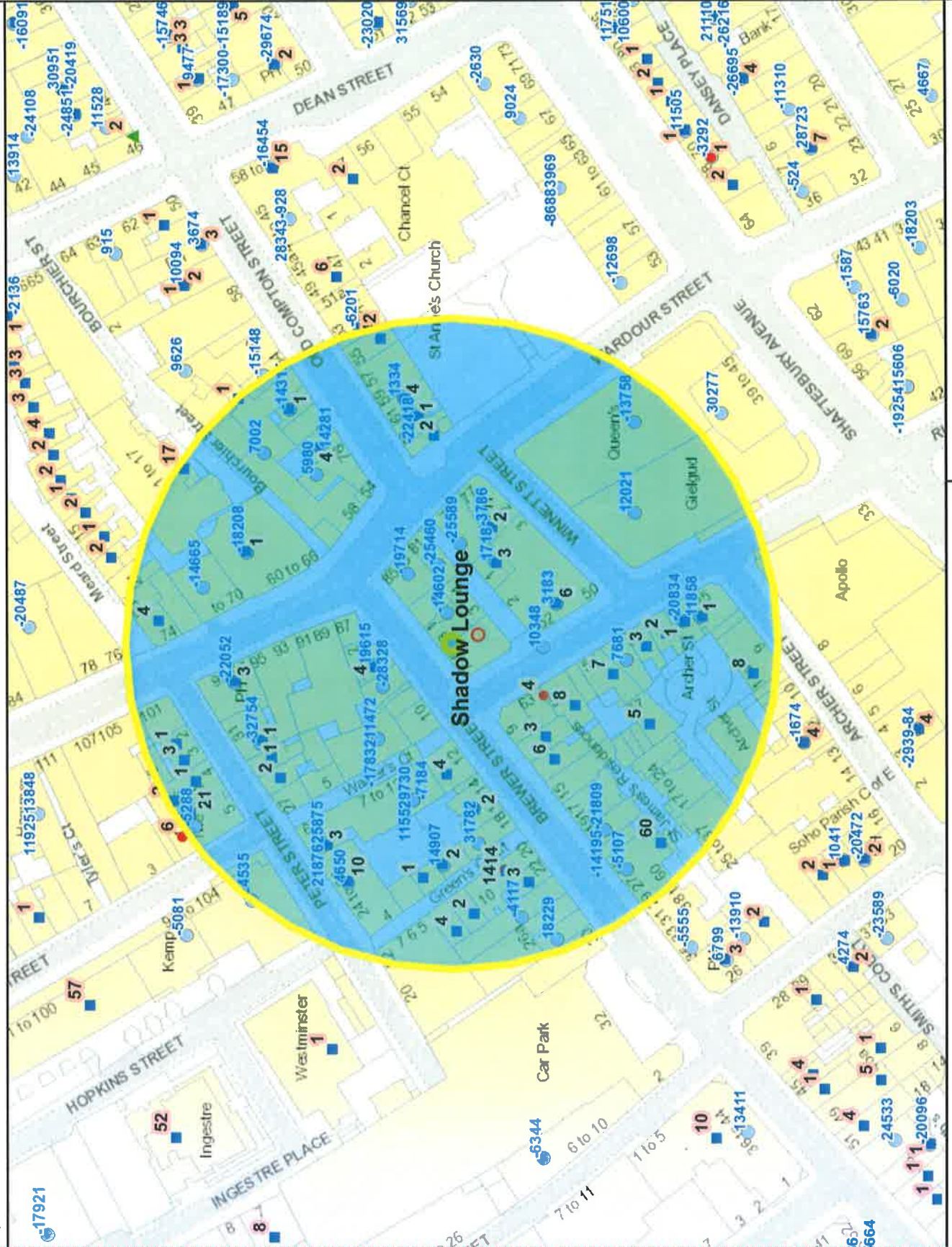

Residential / Proposed Residential	253
Under Construction	0
Other Uses	178
Proportion Residential of all Uses	59%

APPENDIX C

Data Source: Uniform Database
Date: 05/01/2015

This product includes mapping data licensed from Ordnance Survey with the permission of the Controller of Her Majesty's Stationery Office. © Crown copyright and/or database right 2013. All rights reserved. Licence number: LA 1000140507

Premises within 75 metres of: Shadow Lounge 3-7 Brewer Street

p / n	Name of Premises	Premises Address	Opening Hours
31782	Lina Stores	18 Brewer Street London W1F 0SH	Monday to Friday 07:00 - 21:00 Saturday 09:00 - 21:00 Sunday 11:30 - 18:30
-25589	The Friendly Society	Basement 79 Wardour Street London W1D 6QB	Friday to Saturday 10:00 - 00:00 Monday to Thursday 10:00 - 23:30 Sunday 12:00 - 22:30
-25460	Village Bar	Basement Ground Floor And Part First Floor 81 Wardour Street London W1D 6QD	Sunday 09:00 - 00:00 Monday to Saturday 09:00 - 03:30
-23236	Randall & Aubin	16 Brewer Street London W1F 0SQ	Monday to Saturday 10:00 - 00:30 Sunday 12:00 - 00:00
-20834	Kirazu	47 Rupert Street London W1D 7PD	Monday to Sunday 11:30 - 23:00
-19714	O' Bar	83-85 Wardour Street London W1D 6QE	Monday to Saturday 09:00 - 03:30 Sunday 12:00 - 00:00 Sunday 12:00 - 23:00
-18241	The Box	11-12 Walker's Court London W1F 0ED	Sunday 09:00 - 00:30 Monday to Saturday 09:00 - 04:00
-18206	Freedom	National House 60-66 Wardour Street London W1F 0TA	Sunday 09:00 - 00:00 Monday to Saturday 09:00 - 03:30
-17832	(Nightclub)	Development Site At 1 - 4 Walker's Court And 8 - 10 Brewer Street London W1F 0SB	Monday to Saturday 09:00 - 03:30 Sunday 12:00 - 01:00 Sundays before Bank Holidays 12:00 - 03:30
-14665	Masqmenos	Basement And Ground Floor 68-70 Wardour Street London W1F 0TB	Saturday 10:00 - 00:00 Monday to Thursday 10:00 - 23:30 Sunday 12:00 - 22:00
-14602	Shadow Lounge	1 - 3 Brewer Street London W1F 0RD	Sunday 09:00 - 00:00 Monday to Saturday 09:00 - 03:30
-14195	Adanami	23 Brewer Street London W1F 0SS	Monday to Sunday 00:00 - 00:00
-13758	Queens Theatre	Third Floor 55 Wardour Street London W1D 6BA	Monday to Sunday 09:00 - 00:00
-9181	The Boulevard Theatre	8 - 9 Walker's Court London W1F 0BY	Friday to Saturday 09:00 - 00:00 Sundays before Bank Holidays 09:00 - 00:00 Monday to Saturday 09:00 - 01:00 Monday to Sunday 09:00 - 22:00 Sunday 09:00 - 22:30 Monday to Thursday 09:00 - 23:30
-7184	The Box	11-12 Walker's Court London W1F 0ED	Sunday 09:00 - 00:30 Monday to Saturday 09:00 - 04:00
-5107	El Camion	25-27 Brewer Street London W1F 0RR	Monday to Saturday 09:00 - 03:30 Sunday 12:00 - 23:00
-3786	Duke Of Wellington	77 Wardour Street London W1D 6QA	Monday to Saturday 10:00 - 00:30 Sunday 12:00 - 00:00
1718	Peep Show And Revue Bar	Basement Floor And Ground Floor 1 Tisbury Court London W1D 6BD	Sunday to Thursday 09:00 - 00:00 Friday to Saturday 09:00 - 01:00
4650	La Pietra	25 Peter Street London W1F 0AG	Friday to Saturday 10:00 - 00:00 Monday to Thursday 10:00 - 23:30 Sundays before Bank Holidays 12:00 - 00:00 Sunday 12:00 - 22:30
14281	Tuscan Delicatessen	Basement And Ground Floor 72 Old Compton Street London W1D 4UN	Monday to Sunday 10:00 - 00:30
18229	Janetira Eat Thai	28 Brewer Street London W1F 0SR	Monday to Saturday 10:00 - 00:30 Sunday 12:00 - 00:00
19615	Wok To Walk	Ground Floor 4 Brewer Street London W1F 0SB	Sunday 11:00 - 00:00 Monday to Saturday 11:00 - 01:00
21876	(Restaurant)	Basement And Ground Floor 6 Walker's Court London W1F 0BU	Monday to Saturday 10:00 - 01:00 Sunday 12:00 - 00:00
25875	Restaurant	Basement And Ground Floor 6 Walker's Court London W1F 0BU	Monday to Saturday 10:00 - 01:00 Sunday 12:00 - 00:00

-32754	Bone Daddies	30-31 Peter Street London W1F 0AP	Monday to Saturday 10:00 - 00:30 Sunday 12:00 - 00:00
-28328	Soho Food And News	6 Brewer Street London W1F 0SD	Monday to Sunday 09:00 - 03:00
-22418	Cafe Espana	Basement To First Floor 63 Old Compton Street London W1D 6HT	Monday to Saturday 10:00 - 00:30 Sunday 12:00 - 00:00
-22052	Byron	97 Wardour Street London W1F 0UF	Friday to Saturday 10:00 - 00:00 Monday to Thursday 10:00 - 23:30 Sundays before Bank Holidays 12:00 - 00:00 Sunday 12:00 - 22:30
-21809	Damson & Co	21 Brewer Street London W1F 0RL	Sundays before Bank Holidays 08:00 - 00:00 Monday to Sunday 08:00 - 21:45
-14317	Selva Food & Wine	68 Old Compton Street London W1D 4UJ	Monday to Sunday 00:00 - 00:00
-5288	Foxcroft & Ginger	3 Berwick Street London W1F 0DR	Friday 08:00 - 00:00 Monday to Thursday 08:00 - 23:00 Saturday 09:00 - 00:00 Sunday 09:00 - 22:30
-4579	The House Of Ho Ltd	55-59 Old Compton Street London W1D 6HP	Sunday 09:00 - 01:00 Monday to Saturday 09:00 - 01:30
-4117	Chilango	24 Brewer Street London W1F 0SN	Saturday 10:00 - 00:00 Monday to Friday 10:00 - 23:00 Sunday 12:00 - 22:30
1334	Camisa & Son	Basement And Ground Floor 61 Old Compton Street London W1D 6HS	Monday to Saturday 08:00 - 23:00 Sunday 10:00 - 22:30
3183	Rupert Street Cafe Bar	50 Rupert Street London W1D 6DR	Friday to Saturday 10:00 - 00:00 Monday to Thursday 10:00 - 23:30 Sundays before Bank Holidays 12:00 - 00:00 Sunday 12:00 - 22:50
5980	Gerry's Wine & Spirits	74-76 Old Compton Street London W1D 4UW	Monday to Saturday 08:00 - 23:00 Sunday 10:00 - 22:30
7002	Jackson + Rye	Basement To First Floor Rear 56 - 58 Wardour Street London W1D 4JG	Monday to Saturday 10:00 - 00:30 Sunday 12:00 - 00:00
7681	Lils	53 Rupert Street London W1D 7PH	Friday 07:00 - 00:00 Monday to Thursday 07:00 - 23:00 Saturday 08:00 - 00:00 Sundays before Bank Holidays 08:00 - 00:00 Sunday 08:00 - 22:30
9730	Soho Cinema	8 - 9 Walker's Court London W1F 0BY	Monday to Sunday 09:00 - 01:00
10348	Spuntino	Pitch 1205 Rupert Street London W1D 7PW	Monday to Saturday 10:00 - 01:30 Sunday 12:00 - 00:00
11472	Unit D	Development Site A1 1 - 4 Walker's Court And B - 10 Brewer Street London W1F 0SB	Monday to Saturday 09:00 - 03:30 Sunday 12:00 - 01:00 Sundays before Bank Holidays 12:00 - 03:30
11552	The Box	11-12 Walker's Court London W1F 0ED	Sunday 09:00 - 00:30 Monday to Saturday 09:00 - 04:00
11858	White Horse Public House	Second Floor 45 Rupert Street London W1D 7PB	Monday to Saturday 10:00 - 23:30 Sunday 12:00 - 23:00
12021	The Gielgud Theatre	The Gielgud Theatre Shaftesbury Avenue London W1D 6AR	Monday to Sunday 09:00 - 00:00
14907	Yalla Yalla	Ground Floor 1 Green's Court London W1F 0HA	Monday to Saturday 10:00 - 00:30 Sunday 12:00 - 00:00

BACKGROUND DOCUMENTS



Schedule 12
Part A

WARD: West End
UPRN: 010033540855

City of Westminster

64 Victoria Street, London, SW1E 6QP

Premises licence

Regulation 33, 34

Premises licence number:

14/03475/LIPV

Original Reference:

05/06633/LIPCV

Part 1 – Premises details

Postal address of premises:

Shadow Lounge
Basement And Part Ground Floor
3 - 7 Brewer Street
London
W1F 0RD

Telephone Number: 020 7287 8389

Where the licence is time limited, the dates:

Not applicable

Licensable activities authorised by the licence:

Performance of Dance
Performance of Live Music
Playing of Recorded Music
Anything of a similar description to Live Music, Recorded Music or Performance of Dance
Late Night Refreshment
Private Entertainment consisting of dancing, music or other entertainment of a like kind for consideration and with a view to profit
Sale by Retail of Alcohol

The times the licence authorises the carrying out of licensable activities:

Performance of Dance

Monday to Saturday: 09:00 to 03:00
Sunday: 09:00 to 23:00
Non-standard Timings: See condition 67

Performance of Live Music

Monday to Saturday: 09:00 to 03:00
Sunday: 09:00 to 23:00
Non-standard Timings: See condition 67

Playing of Recorded Music

Unrestricted

Anything of a similar description to Live Music, Recorded Music or Performance of Dance

Monday to Saturday: 09:00 to 03:00
Sunday: 09:00 to 23:00

Non-standard Timings: See condition 67

Late Night Refreshment

Monday to Saturday: 23:00 to 03:30

Sunday: 23:00 to 00:00

Non-standard Timings: See condition 67

Private Entertainment consisting of dancing, music or other entertainment of a like kind for consideration and with a view to profit Unrestricted

Sale by Retail of Alcohol

Monday to Saturday: 10:00 to 03:00

Sunday: 12:00 to 23:30

Non-standard Timings: See condition 67

For times authorised for Christmas, New Year and Good Friday see conditions at Annex 1

The opening hours of the premises:

Monday to Saturday: 09:00 to 03:30

Sunday: 09:00 to 00:00

Where the licence authorises supplies of alcohol, whether these are on and/or off supplies:

Alcohol is supplied for consumption both on and off the Premises.

Part 2

Name, (registered) address, telephone number and email (where relevant) of holder of premises licence:

A3D2 Limited
Clareville House
26-27 Oxendon Street
London
SW1Y 4EL
Business Phone Number : 0207 968 2400

Registered number of holder, for example company number, charity number (where applicable)

3506401

Name, address and telephone number of designated premises supervisor where the premises licence authorises the supply of alcohol:

Name: Daniel Zac Gibbison

Please note: It is the policy of the Licensing Authority not to display the address details of a designated premises supervisor.

Personal licence number and issuing authority of personal licence held by designated premises supervisor where the premises licence authorises for the supply of alcohol:

Licence Number: 13-134408-1

Licensing Authority: The Royal Borough Of Kensington And Chelsea

Date: 10 June 2014

A handwritten signature in black ink, appearing to be 'PP', written over a faint horizontal line.

Signed: PP

Operational Director - Premises Management

Annex 1 – Mandatory conditions

1. A relevant person shall ensure that no alcohol is sold or supplied for consumption on or off the premises for a price which is less than the permitted price.
2. For the purposes of the condition set out in paragraph 1—
 - (a) "duty" is to be construed in accordance with the Alcoholic Liquor Duties Act 1979(6)
 - (b) "permitted price" is the price found by applying the formula—
$$P = D + (D \times V)$$
where—
 - (i) P is the permitted price,
 - (ii) D is the amount of duty chargeable in relation to the alcohol as if the duty were charged on the date of the sale or supply of the alcohol, and
 - (iii) V is the rate of value added tax chargeable in relation to the alcohol as if the value added tax were charged on the date of the sale or supply of the alcohol;
 - (c) "relevant person" means, in relation to premises in respect of which there is in force a premises licence—
 - (i) the holder of the premises licence,
 - (ii) the designated premises supervisor (if any) in respect of such a licence, or
 - (iii) the personal licence holder who makes or authorises a supply of alcohol under such a licence;
 - (d) "relevant person" means, in relation to premises in respect of which there is in force a club premises certificate, any member or officer of the club present on the premises in a capacity which enables the member or officer to prevent the supply in question; and
 - (e) "value added tax" means value added tax charged in accordance with the Value Added Tax Act 1994(7)
3. Where the permitted price given by Paragraph (b) of paragraph 2 would (apart from this paragraph) not be a whole number of pennies, the price given by that sub-paragraph shall be taken to be the price actually given by that sub-paragraph rounded up to the nearest penny.
4. (1) Sub-paragraph (2) applies where the permitted price given by Paragraph (b) of paragraph 2 on a day ("the first day") would be different from the permitted price on the next day ("the second day") as a result of a change to the rate of duty or value added tax.
(2) The permitted price which would apply on the first day applies to sales or supplies of alcohol which take place before the expiry of the period of 14 days beginning on the second day.
5. No supply of alcohol may be made at a time when there is no designated premises supervisor in respect of this licence.
6. No supply of alcohol may be made at a time when the designated premises supervisor does not hold a personal licence or the personal licence is suspended.
7. Every supply of alcohol under this licence must be made or authorised by a person who holds a personal licence.

8. (1) The responsible person shall take all reasonable steps to ensure that staff on relevant premises do not carry out, arrange or participate in any irresponsible promotions in relation to the premises.
- (2) In this paragraph, an irresponsible promotion means any one or more of the following activities, or substantially similar activities, carried on for the purpose of encouraging the sale or supply of alcohol for consumption on the premises in a manner which carries a significant risk of leading or contributing to crime and disorder, prejudice to public safety, public nuisance, or harm to children:
 - (a) games or other activities which require or encourage, or are designed to require or encourage, individuals to:
 - (i) drink a quantity of alcohol within a time limit (other than to drink alcohol sold or supplied on the premises before the cessation of the period in which the responsible person is authorised to sell or supply alcohol), or
 - (ii) drink as much alcohol as possible (whether within a time limit or otherwise);
 - (b) provision of unlimited or unspecified quantities of alcohol free or for a fixed or discounted fee to the public or to a group defined by a particular characteristic (other than any promotion or discount available to an individual in respect of alcohol for consumption at a table meal, as defined in section 159 of the Act);
 - (c) provision of free or discounted alcohol or any other thing as a prize to encourage or reward the purchase and consumption of alcohol over a period of 24 hours or less;
 - (d) provision of free or discounted alcohol in relation to the viewing on the premises of a sporting event, where that provision is dependent on
 - (i) the outcome of a race, competition or other event or process, or
 - (ii) the likelihood of anything occurring or not occurring;
 - (e) selling or supplying alcohol in association with promotional posters or flyers on, or in the vicinity of, the premises which can reasonably be considered to condone, encourage or glamorise anti-social behaviour or to refer to the effects of drunkenness in any favourable manner.
9. The responsible person shall ensure that no alcohol is dispensed directly by one person into the mouth of another (other than where that other person is unable to drink without assistance by reason of a disability).
10. The responsible person shall ensure that free tap water is provided on request to customers where it is reasonably available.
11. (1) The premises licence holder or club premises certificate holder shall ensure that an age verification policy applies to the premises in relation to the sale or supply of alcohol.
- (2) The policy must require individuals who appear to the responsible person to be under 18 years of age (or such older age as may be specified in the policy) to produce on request, before being served alcohol, identification bearing their photograph, date of birth and a holographic mark.

12. The responsible person shall ensure that,
- (a) where any of the following alcoholic drinks is sold or supplied for consumption on the premises (other than alcoholic drinks sold or supplied having been made up in advance ready for sale or supply in a securely closed container) it is available to customers in the following measures
 - (i) beer or cider: ½ pint;
 - (ii) gin, rum, vodka or whisky: 25 ml or 35 ml; and
 - (iii) still wine in a glass: 125 ml; and
 - (b) customers are made aware of the availability of these measures.

A responsible person in relation to a licensed premises means the holder of the premise licence in respect of the premises, the designated premises supervisor (if any) or any individual aged 18 or over who is authorised by either the licence holder or designated premises supervisor. For premises with a club premises certificate, any member or officer of the club present on the premises in a capacity that which enables him to prevent the supply of alcohol.

13. All persons guarding premises against unauthorised access or occupation or against outbreaks of disorder or against damage (door supervisors) must be licensed by the Security Industry Authority.

Conditions reproducing the effect of conditions subject to which relevant existing licences have effect

Conditions relating to Regulated Entertainment

14. This licence is subject to all the former Rules of Management for Places of Public Entertainment licensed by Westminster City Council, in force from 4 September 1998 and incorporating amendments agreed by the Council on 25 October 1999, 30 June 2000, 16 January 2001 and 1 October 2001.
15. On New Year's Eve the premises can remain open for the purpose of providing regulated entertainment from the time when the provision of regulated entertainment must otherwise cease on New Year's Eve to the time when regulated entertainment can commence on New Year's Day (or until midnight on New Year's Eve where no regulated entertainment takes place on New Year's Day).
16. Notwithstanding the provisions of Rule of Management No. 6 the premises may remain open for the purposes of this licence from 11pm on each of the days Monday to Saturday to 3am on the day following.

17.*	Notwithstanding Rule of Management No. 4 dancers may perform topless on the stage area or by table sides.
------	---

18.*	The entertainment to be provided under this licence shall be limited to the type commonly known as discotheque, and to topless dancing by performers.
------	---

19.*	The agreed activities shall take place only in the designated areas approved by the Council and the approved arrangements for access to the dressing room shall be maintained at all times whilst striptease entertainment is taking place and immediately thereafter.
------	--

20.*	The striptease entertainment shall be given only by performers/entertainers and the audience shall not be permitted to participate.
------	---

21.* There shall at the premises or in its immediate vicinity be no external advertising of the striptease entertainment.

22.* Whilst striptease entertainment is taking place no person under the age 18 shall be on the licence premises and a clear notice shall be displayed at the entrance to the premises in a prominent position so that it can be easily read by persons entering the premises in the following terms: NO PERSONS UNDER 18 WILL BE ADMITTED

23.* The licensee, performer and any person concerned in the organisation or management of the entertainment shall not encourage, or permit encouragement to be made, for the audience to throw money at or otherwise to give gratuities to the performers (except as permitted by condition (21) below).

24.* Entertainment under this consent may be provided solely by topless dancers on the stage area and to customers seated at tables in the approved part of the premises. No audience participated shall be permitted.

25.* There shall be no physical contact between customers and dancers except for the placing of money or tokens in a garter or into the hands of the dancer at the beginning or conclusion of the performance. The money or tokens shall not be placed in the G-string of the performers. Whilst the dancers are performing there shall be a minimum distance of three feet between the dancer and the seated customers. Notices to this effect shall clearly be displayed at each table and at the entrance to the premises.

26.* There shall be no physical contact between dancers whilst performing.

27.* The topless dancers shall at all times wear a G-string or similar piece of clothing on the appropriate part of the body.

28.* Whilst table dancing takes place at least two door supervisors shall be employed in the part of the premises used for table dancing.

29.* At least four registered door supervisors shall be employed at the premises at all times when the premises are in operation.

30.* No entertainment involving nudity or partial nudity shall take place in any alcove area or in any area or in any area which is not monitored by the CCTV system.

31.* All exterior doors shall be kept closed after midnight except for immediate entrance and exit.

32.* A shower and changing room facilities for use by the performers shall be provided to the satisfaction of the Environmental Health Officer.

33.* Only dancers engaged by or through Evernote Ltd for so long as James Alan Poulton and Jean-Pierre Foster remain directors thereof shall be permitted to perform striptease.

34. Soundproofing to the satisfaction of the Environmental Health Officer shall be provided.

35.* An attendant shall be in duty in the cloakroom the whole time the premises is in use under this licence.

36. All waste from the premises must be paid for, properly presented and placed out for collection no earlier than 30 minutes before the scheduled collection time.

37. The pavement from the building line to the kerb edge, so as to include the gutter/channel at its junction with the kerb edge, in the vicinity of the premises must be swept at regular intervals whilst customers are queuing to enter the premises. Litter and sweepings must be collected and stored in accordance with the approved refuse storage arrangements.
38. At the close of business each day the premises are open for business, the licensee shall ensure that the pavement from the building line to the kerb edge immediately outside the premises, so as to include the gutter/channel at its junction with the kerb edge, is swept. Litter and sweepings must be collected and stored in accordance with the approved refuse storage arrangements.
39. No unauthorised advertisements of any kind (including placard, poster, sticker, flyer, picture, letter, sign or other mark) that advertises or promotes the establishment, its premises, or any of its events, facilities, goods or services shall be distributed on the street to the public. No such advertisements shall be inscribed or affixed upon the surface of the highway, or upon any building, structure, works, street furniture, tree, or any other property.
40. Food and drink purchased on the premises are not allowed to be taken away by customers on leaving the premises.
41. The number of persons accommodated (excluding staff) at the premises shall not exceed 280.

Conditions for Sale of Alcohol

42. Substantial food and suitable beverages other than intoxicating liquor (including drinking water) shall be available during the whole of the permitted hours in all parts of the premises where intoxicating liquor is sold or supplied.
43. There shall be no payment made by or on behalf of the licensees to any person for bringing customers to the premises.
44. No gaming otherwise than by machines authorised under part III, Gaming Act, 1968.
- 45.* No persons under the age of 18 years shall be allowed to enter or remain on the licensed premises, and a clear notice shall be displayed, in the following terms, at the entrance to the premises in a prominent position so that it can be easily read by persons entering: **NO PERSON UNDER 18 YEARS WILL BE ADMITTED.**
46. A premises licence holder, or in the case of a company, an authorised representative, shall be present throughout the whole of the time the premises are operating.
47. On any evening where the premises are open for the purpose of music and dancing, intoxicating liquor shall not be sold or supplied to persons entering the premises or that part of the premises after 10.30pm except to:
 - (a) persons who have paid or had paid on their behalf a minimum admission fee of £3 Mon-Thurs and £5 Fri-Sat, which shall not be credited against consumables; or
 - (b) artistes or persons employed at the premises;
 - (c) persons attending private functions at the premises;
 - (d) guests of the proprietor, a list of whom shall be kept for inspection by the appropriate authorities.
48. Save as provided in and subject to the provisions of condition 42 below, there shall be no striptease, no nudity and all persons shall be decently attired at all times.

49. Intoxicating liquor may be sold or supplied to the following persons:
- (a) persons paying a minimum annual admission fee of £150 payable in advance (not to be credited against consumables) for music, dancing and entertainment;
 - (b) persons paying a minimum admission fee of £10 (not to be credited against consumables) for music dancing and entertainment;
 - (c) bona fide guests of the proprietor specially invited prior to admission, a list of whom shall be kept at reception for inspection by the statutory authorities;
 - (d) artistes or persons employed at the premises;
 - (e) persons attending a private function on the premises, a list of whom shall be kept at reception for inspection by the statutory authorities.

50.* Only dancers engaged by or through Evernote Ltd for so long as James Alan Poulton and Jean-Pierre Foster remain directors thereof shall be permitted to perform striptease.

51.* Such striptease and topless performers shall be engaged subject to the rules the same as or similar to the Management Rules of Conduct deposited with the Licensing Justices. The striptease dancers shall be provided with copy of those rules.

52.* Striptease artistes shall only perform striptease on the designated stage area and to seated customers at a table.

53.* There shall be no physical contact between customers and topless dancers except for placing cash/dance tokens in the garter or from the customers hands to the hands of the dancers at the beginning or conclusion of the performance.

54.* There shall be a minimum distance of three feet to be kept between the striptease artiste and the customer whilst performing.

55.* A notice outlining conditions 51 and 52 shall be clearly displayed at each table and at the entrance to the premises.

56.* All striptease artistes are prohibited from removing their G strings.

57.* There shall be no physical contact between the striptease artistes whilst performing.

58.* There shall be a minimum fee of £10 per performance by striptease artiste, for the purpose of a topless dance, except for performances conducted on the designated stage.

59.* Striptease artistes shall only perform striptease on the designated stage area and to seated customers at a table, except striptease shall be prohibited from all the alcove areas hatched brown on the deposited plan.

60.* A minimum of four Westminster registered door supervisors will be employed on the premises during opening hours, at least two of whom shall be employed within the basement area monitoring striptease performance.

Conditions which reproduce the effect of any restriction imposed on the premises by specified enactments

61. (a) Subject to the following paragraphs, the permitted hours on weekdays shall commence at 10.00 (12.00 on Christmas Day and Good Friday) and extend until 03.00 on the morning following, except that –
- (i) the permitted hours shall end at 00.00 midnight on any day on which music and dancing is not provided after midnight; and

- (ii) on any day that music and dancing end between 00.00 midnight and 03.00, the permitted hours shall end when the music and dancing end;

(b) In relation to the morning on which summer time begins, paragraph (a) of this condition shall have effect-

- (i) with the substitution of references to 04.00 for references to 03.00.

(c) On Sundays the permitted hours shall commence at 12.00 and extend until 23.30.

(d) The sale of alcohol must be ancillary to the use of the premises for music and dancing and substantial refreshment.

(e) The permitted hours on New Year's Eve will extend to the start of permitted hours on the following day, or if there are no permitted hours on 1 January, to 00.00 on New Year's Eve.

NOTE - The above restrictions do not prohibit:

- (a) during the first thirty minutes after the above hours the consumption of the alcohol on the premises;
- (b) during the first twenty minutes after the above hours, the taking of the alcohol from the premises unless the alcohol is supplied or taken in an open vessel;
- (c) the sale or supply of alcohol to or the consumption of alcohol by any person residing in the licensed premises;
- (d) the ordering of alcohol to be consumed off the premises, or the despatch by the vendor of the alcohol so ordered;
- (e) the sale of alcohol to a trader or registered club for the purposes of the trade or club;
- (f) the sale or supply of alcohol to any canteen or mess, being a canteen in which the sale or supply of alcohol is carried out under the authority of the Secretary of State or an authorised mess of members of her Majesty's naval, military or air forces;
- (g) the taking of alcohol from the premises by a person residing there;
- (h) the supply of alcohol for consumption on the premises to any private friends of a person residing there who are bona fide entertained by him at his own expense, or the consumption of alcohol by persons so supplied;
- (i) the supply of alcohol for consumption on the premises to persons employed there for the purposes of the business carried on by the holder of the licence, or the consumption of liquor so supplied, if the liquor is supplied at the expense of their employer or of the person carrying on or in charge of the business on the premises.

In this condition, any reference to a person residing in the premises shall be construed as including a person not residing there but carrying on or in charge of the business on the premises.

62. The terminal hour for late night refreshment on New Year's Eve is extended to 05:00 on New Year's Day.

*** Conditions indicated shall not apply when a Sexual Entertainment Licence is in effect at the premises**

Annex 2 – Conditions consistent with the operating Schedule

63. The premises shall install and maintain a comprehensive CCTV system as per the minimum requirements of the Westminster Police Licensing Team. All entry and exit points will be covered enabling frontal identification of every person entering in any light condition. The CCTV system shall continually record whilst the premises is open for licensable activities and during all times when customers remain on the premises. All recordings shall be stored for a minimum period of 31 days with date and time stamping. Viewing of recordings shall be made available immediately upon the request of Police or authorised officer throughout the preceding 31 day period.
64. A staff member from the premises who is conversant with the operation of the CCTV system shall be on the premises at all times when the premises is open. This staff member must be able to provide a Police or authorised council officer copies of recent CCTV images or data with the absolute minimum of delay when requested.
65. An incident log shall be kept at the premises, and made available on request to an authorised officer of the City Council or the Police, which will record the following:
 - (a) all crimes reported to the venue
 - (b) all ejections of patrons
 - (c) any complaints received concerning crime and disorder
 - (d) any incidents of disorder
 - (e) all seizures of drugs or offensive weapons
 - (f) any faults in the CCTV system or searching equipment or scanning equipment
 - (g) any refusal of the sale of alcohol
 - (h) any visit by a relevant authority or emergency service.
66. No drinks shall be consumed outside the premises nor glasses/bottles removed from the premises by patrons when leaving.

Annex 3 – Conditions attached after a hearing by the licensing authority

67. The hours for licensable activities may be extended on no more than 15 occasions per calendar year subject to being in substitution of the 12 temporary events covered by the Licensing Act with ten working days notice to the Police and the Police having power of veto for any such occasion and that the Licensing Authority also be given ten days notice of any such occasion.
68. No persons aged under the age of 18 shall be allowed within the premises under any event.
69. Credit sales is allowed subject to them being accompanied with an itemised bill.

Annex 4 – Plans

Attached



City of Westminster
64 Victoria Street, London, SW1E 6QP

Schedule 12
Part B

WARD: West End
UPRN: 010033540855

Premises licence
summary

Regulation 33, 34

Premises licence number:

14/01266/LIPV

Part 1 – Premises details

Postal address of premises:

Shadow Lounge
Basement And Part Ground Floor
3 - 7 Brewer Street
London
W1F 0RD

Telephone Number: 020 7287 8389

Where the licence is time limited, the dates:

Not applicable

Licensable activities authorised by the licence:

Performance of Dance
Performance of Live Music
Playing of Recorded Music
Anything of a similar description to Live Music, Recorded Music or Performance of Dance
Late Night Refreshment
Private Entertainment consisting of dancing, music or other entertainment of a like kind for consideration and with a view to profit
Sale by Retail of Alcohol

The times the licence authorises the carrying out of licensable activities:

Performance of Dance

Monday to Saturday: 09:00 to 03:00
Sunday: 09:00 to 23:00
Non-standard Timings: See condition 67

Performance of Live Music

Monday to Saturday: 09:00 to 03:00
Sunday: 09:00 to 23:00
Non-standard Timings: See condition 67

Playing of Recorded Music

Unrestricted

Anything of a similar description to Live Music, Recorded Music or Performance of Dance

Monday to Saturday: 09:00 to 03:00
Sunday: 09:00 to 23:00
Non-standard Timings: See condition 67

Late Night Refreshment

Monday to Saturday: 23:00 to 03:30
Sunday: 23:00 to 00:00
Non-standard Timings: See condition 67

Private Entertainment consisting of dancing, music or other entertainment of a like kind for consideration and with a view to profit Unrestricted

Sale by Retail of Alcohol

Monday to Saturday: 10:00 to 03:00
Sunday: 12:00 to 23:30
Non-standard Timings: See condition 67

For times authorised for Christmas, New Year and Good Friday see conditions at Annex 1

The opening hours of the premises:

Monday to Saturday: 09:00 to 03:30
Sunday: 09:00 to 00:00

Where the licence authorises supplies of alcohol, whether these are on and/or off supplies:

Alcohol is supplied for consumption both on and off the Premises.

Name and (registered) address of holder of premises licence:

A3D2 Limited
Clareville House
26-27 Oxendon Street
London
SW1Y 4EL

Registered number of holder, for example company number, charity number (where applicable)

3506401

Name of designated premises supervisor where the premises licence authorises for the supply of alcohol:

Daniel Zac Gibbison

State whether access to the premises by children is restricted or prohibited:

Prohibited

Date: 10 June 2014

A handwritten signature in black ink, appearing to read 'P. P.', with a stylized flourish at the end.

Signed:

PP

Operational Director - Premises Management



Application for a premises licence to be granted under the Licensing Act 2003

PLEASE READ THE FOLLOWING INSTRUCTIONS FIRST

Before completing this form please read the guidance notes at the end of the form. If you are completing this form by hand please write legibly in block capitals. In all cases ensure that your answers are inside the boxes and written in black ink. Use additional sheets if necessary.

You may wish to keep a copy of the completed form for your records.

I/We Alan Poulton Limited

(Insert name(s) of applicant)

apply for a premises licence under section 17 of the Licensing Act 2003 for the premises described in Part 1 below (the premises) and I/we are making this application to you as the relevant licensing authority in accordance with section 12 of the Licensing Act 2003

Part 1 – Premises Details

Postal address of premises or, if none, ordnance survey map reference or description Shadow Lounge Basement and Part Ground Floor 3-7 Brewer Street			
Post town	London	Postcode	W1F 0RD

Telephone number at premises (if any)	
Non-domestic rateable value of premises	£123,000

Part 2 - Applicant Details

Please state whether you are applying for a premises licence as

Please tick as appropriate

- a) an individual or individuals * please complete section (A)
- b) a person other than an individual *
 - i. as a limited company please complete section (B)
 - ii. as a partnership please complete section (B)
 - iii. as an unincorporated association or please complete section (B)
 - iv. other (for example a statutory corporation) please complete section (B)
- c) a recognised club please complete section (B)
- d) a charity please complete section (B)

- e) the proprietor of an educational establishment please complete section (B)
- f) a health service body please complete section (B)
- g) a person who is registered under Part 2 of the Care Standards Act 2000 (c14) in respect of an independent hospital in Wales please complete section (B)
- ga) a person who is registered under Chapter 2 of Part 1 of the Health and Social Care Act 2008 (within the meaning of that Part) in an independent hospital in England please complete section (B)
- h) the chief officer of police of a police force in England and Wales please complete section (B)

* If you are applying as a person described in (a) or (b) please confirm:

Please tick yes

- I am carrying on or proposing to carry on a business which involves the use of the premises for licensable activities; or
- I am making the application pursuant to a statutory function or
- a function discharged by virtue of Her Majesty's prerogative

(A) INDIVIDUAL APPLICANTS (fill in as applicable)

<input type="checkbox"/> Mr	<input type="checkbox"/> Mrs	<input type="checkbox"/> Miss	<input type="checkbox"/> Ms	Other Title (for example, Rev)	
Surname			First names		
I am 18 years old or over					<input type="checkbox"/> Please tick yes
Current postal address if different from premises address					
Post town				Postcode	
Daytime contact telephone number					
E-mail address (optional)					

SECOND INDIVIDUAL APPLICANT (if applicable)

Mr <input type="checkbox"/>	Mrs <input type="checkbox"/>	Miss <input type="checkbox"/>	Ms <input type="checkbox"/>	Other Title (for example, Rev)	
Surname			First names		
I am 18 years old or over				<input type="checkbox"/>	Please tick yes
Current postal address if different from premises address					
Post town		Postcode			
Daytime contact telephone number					
E-mail address (optional)					

(B) OTHER APPLICANTS

Please provide name and registered address of applicant in full. Where appropriate please give any registered number. In the case of a partnership or other joint venture (other than a body corporate), please give the name and address of each party concerned.

Name Alan Poulton Limited
Address 5 BREWER STREET LONDON W1F 0RE
Registered number (where applicable) 01580851
Description of applicant (for example, partnership, company, unincorporated association etc.) Private Limited Company
Telephone number (if any)
E-mail address (optional)

Part 3 Operating Schedule

When do you want the premises licence to start?

DD	MM	YYYY
┆┆	┆┆	┆┆┆┆

If you wish the licence to be valid only for a limited period, when do you want it to end?

DD	MM	YYYY
┆┆	┆┆	┆┆┆┆

Please give a general description of the premises (please read guidance note 1)
 The premises are currently licensed under licence no.14/03475/LIPV.

The application is for a "shadow" premises licence by the freeholder of the premises on the same terms as existing licence 14/03475/LIPV.

The conditions and layout plans attached to the current licence 14/03475/LIPV are also to be attached to the "shadow licence" if granted.

If 5,000 or more people are expected to attend the premises at any one time, please state the number expected to attend.

--

What licensable activities do you intend to carry on from the premises?
 (Please see sections 1 and 14 of the Licensing Act 2003 and Schedules 1 and 2 to the Licensing Act 2003)

- | | Please tick any that apply |
|---|-------------------------------------|
| Provision of regulated entertainment | |
| a) plays (if ticking yes, fill in box A) | <input type="checkbox"/> |
| b) films (if ticking yes, fill in box B) | <input type="checkbox"/> |
| c) indoor sporting events (if ticking yes, fill in box C) | <input type="checkbox"/> |
| d) boxing or wrestling entertainment (if ticking yes, fill in box D) | <input type="checkbox"/> |
| e) live music (if ticking yes, fill in box E) | <input checked="" type="checkbox"/> |
| f) recorded music (if ticking yes, fill in box F) | <input checked="" type="checkbox"/> |
| g) performances of dance (if ticking yes, fill in box G) | <input checked="" type="checkbox"/> |
| h) anything of a similar description to that falling within (e), (f) or (g) (if ticking yes, fill in box H) | <input checked="" type="checkbox"/> |
| <u>Provision of late night refreshment</u> (if ticking yes, fill in box I) | <input checked="" type="checkbox"/> |
| <u>Supply of alcohol</u> (if ticking yes, fill in box J) | <input checked="" type="checkbox"/> |

In all cases complete boxes K, L and M

A

Plays Standard days and timings (please read guidance note 6)			Will the performance of a play take place indoors or outdoors or both – please tick (please read guidance note 2)	Indoors	<input type="checkbox"/>
				Outdoors	<input type="checkbox"/>
				Both	<input type="checkbox"/>
Day	Start	Finish	Please give further details here (please read guidance note 3)		
Mon					
Tue			State any seasonal variations for performing plays (please read guidance note 4)		
Wed					
Thur			Non standard timings. Where you intend to use the premises for the performance of plays at different times to those listed in the column on the left, please list (please read guidance note 5)		
Fri					
Sat					
Sun					

B

Films Standard days and timings (please read guidance note 6)			Will the exhibition of films take place indoors or outdoors or both – please tick (please read guidance note 2)	Indoors	<input type="checkbox"/>
				Outdoors	<input type="checkbox"/>
				Both	<input type="checkbox"/>
Day	Start	Finish	Please give further details here (please read guidance note 3)		
Mon					
			State any seasonal variations for the exhibition of films (please read guidance note 4)		
Tue					
			Non standard timings. Where you intend to use the premises for the exhibition of films at different times to those listed in the column on the left, please list (please read guidance note 5)		
Wed					
Thur					
Fri					
Sat					
Sun					

C

Indoor sporting events Standard days and timings (please read guidance note 6)			<u>Please give further details</u> (please read guidance note 3)	
Day	Start	Finish		
Mon			<u>State any seasonal variations for indoor sporting events</u> (please read guidance note 4)	
Tue				
Wed				
Thur				<u>Non standard timings. Where you intend to use the premises for indoor sporting events at different times to those listed in the column on the left, please list</u> (please read guidance note 5)
Fri				
Sat				
Sun				

D

Boxing or wrestling entertainments Standard days and timings (please read guidance note 6)			Will the boxing or wrestling entertainment take place indoors or outdoors or both – please tick (please read guidance note 2)	Indoors	<input type="checkbox"/>
				Outdoors	<input type="checkbox"/>
				Both	<input type="checkbox"/>
Day	Start	Finish	Please give further details here (please read guidance note 3)		
Mon					
			State any seasonal variations for boxing or wrestling entertainment (please read guidance note 4)		
Tue					
			Non standard timings. Where you intend to use the premises for boxing or wrestling entertainment at different times to those listed in the column on the left, please list (please read guidance note 5)		
Wed					
Thur					
Fri					
Sat					
Sun					

E

Live music Standard days and timings (please read guidance note 6)			Will the performance of live music take place indoors or outdoors or both – please tick (please read guidance note 2)	Indoors	<input checked="" type="checkbox"/>			
				Outdoors	<input type="checkbox"/>			
				Both	<input type="checkbox"/>			
Day	Start	Finish	Please give further details here (please read guidance note 3)					
Mon	0900	0300						
Tue	0900	0300						
Wed	0900	0300				State any seasonal variations for the performance of live music (please read guidance note 4)		
Thur	0900	0300						
Fri	0900	0300	Non standard timings. Where you intend to use the premises for the performance of live music at different times to those listed in the column on the left, please list (please read guidance note 5) These hours to be extended by one hour on the morning that British Summer Time commences					
Sat	0900	0300						
Sun	0900	2300						

F

Recorded music Standard days and timings (please read guidance note 6)			Will the playing of recorded music take place <u>indoors or outdoors or both – please tick</u> (please read guidance note 2)	Indoors	<input checked="" type="checkbox"/>
				Outdoors	<input type="checkbox"/>
				Both	<input type="checkbox"/>
Day	Start	Finish	<u>Please give further details here</u> (please read guidance note 3)		
Mon	0000	0000			
Tue	0000	0000			
Wed	0000	0000	<u>State any seasonal variations for the playing of recorded music</u> (please read guidance note 4)		
Thur	0000	0000			
Fri	0000	0000	<u>Non standard timings. Where you intend to use the premises for the playing of recorded music at different times to those listed in the column on the left, please list</u> (please read guidance note 5)		
Sat	0000	0000			
Sun	0000	0000			

G

Performances of dance Standard days and timings (please read guidance note 6)			<u>Will the performance of dance take place indoors or outdoors or both – please tick</u> (please read guidance note 2)	Indoors	<input checked="" type="checkbox"/>
				Outdoors	<input type="checkbox"/>
				Both	<input type="checkbox"/>
Day	Start	Finish	<u>Please give further details here</u> (please read guidance note 3)		
Mon	0900	0300			
Tue	0900	0300			
			<u>State any seasonal variations for the performance of dance</u> (please read guidance note 4) These hours to be extended from the end of permitted hours on New Year's Eve until the start of permitted hours on New Year's Day		
Wed	0900	0300			
Thur	0900	0300			
			<u>Non standard timings. Where you intend to use the premises for the performance of dance at different times to those listed in the column on the left, please list</u> (please read guidance note 5) These hours to be extended by one hour on the morning that British Summer Time commences		
Fri	0900	0300			
Sat	0900	0300			
Sun	0900	2300			

H

<p>Anything of a similar description to that falling within (e), (f) or (g) Standard days and timings (please read guidance note 6)</p>			<p>Please give a description of the type of entertainment you will be providing</p>		
Day	Start	Finish	<p><u>Will this entertainment take place indoors or outdoors or both – please tick</u> (please read guidance note 2)</p>	Indoors	<input checked="" type="checkbox"/>
Mon	0900	0300		Outdoors	<input type="checkbox"/>
				Both	<input type="checkbox"/>
Tue	0900	0300	<p><u>Please give further details here</u> (please read guidance note 3)</p>		
Wed	0900	0300			
			<p><u>State any seasonal variations for entertainment of a similar description to that falling within (e), (f) or (g)</u> (please read guidance note 4) These hours to be extended from the end of permitted hours on New Year's Eve until the start of permitted hours on New Year's Day</p>		
Thur	0900	0300			
Fri	0900	0300	<p><u>Non standard timings. Where you intend to use the premises for the entertainment of a similar description to that falling within (e), (f) or (g) at different times to those listed in the column on the left, please list</u> (please read guidance note 5) These hours to be extended by one hour on the morning that British Summer Time commences</p>		
Sat	0900	0300			
Sun	0900	2300			

I

Late night refreshment Standard days and timings (please read guidance note 6)			Will the provision of late night refreshment take place indoors or outdoors or both – please tick (please read guidance note 2)	Indoors	<input checked="" type="checkbox"/>
				Outdoors	<input type="checkbox"/>
				Both	<input type="checkbox"/>
Day	Start	Finish	Please give further details here (please read guidance note 3)		
Mon	2300	0330			
Tue	2300	0330			
			State any seasonal variations for the provision of late night refreshment (please read guidance note 4) These hours to be extended from the end of permitted hours on New Year's Eve until the start of permitted hours on New Year's Day		
Wed	2300	0330			
Thur	2300	0330			
			Non standard timings. Where you intend to use the premises for the provision of late night refreshment at different times, to those listed in the column on the left, please list (please read guidance note 5) These hours to be extended by one hour on the morning that British Summer Time commences		
Fri	2300	0330			
Sat	2300	0330			
Sun	2300	0000			

J

Supply of alcohol Standard days and timings (please read guidance note 6)			Will the supply of alcohol be for consumption – please tick (please read guidance note 7)	On the premises	<input type="checkbox"/>
				Off the premises	<input type="checkbox"/>
				Both	<input checked="" type="checkbox"/>
Day	Start	Finish	State any seasonal variations for the supply of alcohol (please read guidance note 4) These hours to be extended from the end of permitted hours on New Year's Eve until the start of permitted hours on New Year's Day		
Mon	1000	0300			
Tue	1000	0300			
Wed	1000	0300			
Thur	1000	0300			
Fri	1000	0300			
Sat	1000	0300			
Sun	1200	2330			
			Non standard timings. Where you intend to use the premises for the supply of alcohol at different times to those listed in the column on the left, please list (please read guidance note 5) These hours to be extended by one hour on the morning that British Summer Time commences		

State the name and details of the individual whom you wish to specify on the licence as designated premises supervisor:

Name TBC	
Address	
Postcode	
Personal licence number (if known)	
Issuing licensing authority (if known)	

K

Please highlight any adult entertainment or services, activities, other entertainment or matters ancillary to the use of the premises that may give rise to concern in respect of children (please read guidance note 8).
 None

L

Hours premises are open to the public Standard days and timings (please read guidance note 6)			State any seasonal variations (please read guidance note 4) These hours to be extended from the end of permitted hours on New Year's Eve until the start of permitted hours on New Year's Day
Day	Start	Finish	
Mon	0900	0330	Non standard timings. Where you intend the premises to be open to the public at different times from those listed in the column on the left, please list (please read guidance note 5) These hours to be extended by one hour on the morning that British Summer Time commences
Tue	0900	0330	
Wed	0900	0330	
Thur	0900	0330	
Fri	0900	0330	
Sat	0900	0330	
Sun	0900	0000	

M Describe the steps you intend to take to promote the four licensing objectives:

a) General – all four licensing objectives (b, c, d and e) (please read guidance note 9)

The conditions attached to the current licence 14/03475/LIPV are also to be attached to the "shadow licence" if granted.

b) The prevention of crime and disorder

The conditions attached to the current licence 14/03475/LIPV are also to be attached to the "shadow licence" if granted.

c) Public safety

The conditions attached to the current licence 14/03475/LIPV are also to be attached to the "shadow licence" if granted.

d) The prevention of public nuisance

The conditions attached to the current licence 14/03475/LIPV are also to be attached to the "shadow licence" if granted.

e) The protection of children from harm

The conditions attached to the current licence 14/03475/LIPV are also to be attached to the "shadow licence" if granted.

Checklist:

Please tick to indicate agreement

- I have made or enclosed payment of the fee.
- I have enclosed the plan of the premises.
- I have sent copies of this application and the plan to responsible authorities and others where applicable.
- I have enclosed the consent form completed by the individual I wish to be designated premises supervisor, if applicable.
- I understand that I must now advertise my application.
- I understand that if I do not comply with the above requirements my application will be rejected.

IT IS AN OFFENCE, LIABLE ON SUMMARY CONVICTION TO A FINE NOT EXCEEDING LEVEL 5 ON THE STANDARD SCALE, UNDER SECTION 158 OF THE LICENSING ACT 2003, TO MAKE A FALSE STATEMENT IN OR IN CONNECTION WITH THIS APPLICATION.

Part 4 – Signatures (please read guidance note 10)

Signature of applicant or applicant’s solicitor or other duly authorised agent (see guidance note 11). If signing on behalf of the applicant, please state in what capacity.

Signature	<i>Thomas & Thomas</i>
Date	03/10/2014
Capacity	Thomas & Thomas Partners LLP, Solicitors on behalf of the Applicant

For joint applications, signature of 2nd applicant or 2nd applicant’s solicitor or other authorised agent (please read guidance note 12). If signing on behalf of the applicant, please state in what capacity.

Signature	
Date	
Capacity	

Contact name (where not previously given) and postal address for correspondence associated with this application (please read guidance note 13) A Catlin (AT/AC/ALA.1.1) Thomas & Thomas Partners LLP 38a Monmouth Street			
Post town	London	Postcode	WC2H 9EP
Telephone number (if any)	020 7042 0418		
If you would prefer us to correspond with you by e-mail, your e-mail address (optional) acatlin@tandtp.com			

Notes for Guidance

1. Describe the premises, for example the type of premises, its general situation and layout and any other information which could be relevant to the licensing objectives. Where your application includes off-supplies of alcohol and you intend to provide a place for consumption of these off-supplies, you must include a description of where the place will be and its proximity to the premises.
2. Where taking place in a building or other structure please tick as appropriate (indoors may include a tent).
3. For example the type of activity to be authorised, if not already stated, and give relevant further details, for example (but not exclusively) whether or not music will be amplified or unamplified.
4. For example (but not exclusively), where the activity will occur on additional days during the summer months.
5. For example (but not exclusively), where you wish the activity to go on longer on a particular day e.g. Christmas Eve.
6. Please give timings in 24 hour clock (e.g. 16:00) and only give details for the days of the week when you intend the premises to be used for the activity.
7. If you wish people to be able to consume alcohol on the premises, please tick 'on the premises'. If you wish people to be able to purchase alcohol to consume away from the premises, please tick 'off the premises'. If you wish people to be able to do both, please tick 'both'.
8. Please give information about anything intended to occur at the premises or ancillary to the use of the premises which may give rise to concern in respect of children, regardless of whether you intend children to have access to the premises, for example (but not exclusively) nudity or semi-nudity, films for restricted age groups or the presence of gaming machines.
9. Please list here steps you will take to promote all four licensing objectives together.
10. The application form must be signed.
11. An applicant's agent (for example solicitor) may sign the form on their behalf provided that they have actual authority to do so.
12. Where there is more than one applicant, each of the applicant or their respective agent must sign the application form.
13. This is the address which we shall use to correspond with you about this application.

© This drawing is the property of Harrison Creative Environments Limited and is not to be reproduced, stored in a retrieval system, or transmitted in any form or by any means, electronic, mechanical, photocopying, recording, or by any information storage and retrieval system, without the prior written permission of Harrison Creative Environments Limited. All rights reserved. This drawing is to be read in conjunction with the specifications and schedule of work.

DATE: 11/03/14

REV	BY	DATE	DESCRIPTION
A	PN	08/11/14	Approved for planning
B	PN	08/11/14	Approved for fire alarm
C	JDB	11/03/14	Final for fire alarm

- Licensing - Fire Safety Requirements.**
- Doors & partitions required to be fire resisting or to be in accordance with British Standard BS 470 Pt. 3.
 - Fire resisting doors required to resist the passage of smoke at ambient temperature conditions should, unless tested in accordance with B.S. 476 section 311, to be fitted with a smoke seal.
 - The fire alarm system is to comply with British Standard B.S. 5839.
 - The emergency lighting installation is to comply to British Standard BS6592.
 - Illuminated 'EXIT' signs are to conform to British Standard B.S. 2560.

- Fire lighting equipment to conform to British Standard BS 5423.
- Fire safety related signs & notices are to conform to British Standard B.S. 5449 Pt. 1.
- Wall & ceiling lighting is to be class 1 surface or class 2 flame spread as defined in British Standard B.S. 476 Pt. 2 in non-public areas & class 0 (as defined in the Building Regulations) in public spaces.
- Upholstered seating furniture should satisfy, as a minimum standard, (London source) (cigarette test) specified in British Standard B.S. 5852 Pt. 1. The tests for furniture - Methods of test for flammability by smokers - make use of upholstered components for seating & British Standard B.S. 5852 Pt. 2. Fire tests for furniture - Methods of test for ignitability of upholstered components for seating by flaming source. For water-bater standard cigarette source 5.6. The minimum requirement.

11. Any plastics which have been required to have fire-retardant properties should be subjected to the water-bater test specified in British Standard B.S. 5852 Pt. 2. Above standards should be provided from an accredited test organisation.

17. Artificial lighting & other decorative effects are to be fire resistant to the satisfaction of the Fire Authority.

13. Tevde floor coverings should be tested to British Standard B.S. 4791 (Effects of small ignition source hot metal rule method).

14. Vertically hung textile should conform to British Standard B.S. 5439.

A copy of the laboratory test report from an accredited testing laboratory identifying compliance of the furniture with the above standards should be provided on installation & confirmation that the furniture specified in this certificate have been installed in the premises.

NOTES

- FIRE ALARM INSTALLATION TO BE L1 SYSTEM
- FIRE SUPPRESSION TO BE INSTALLED OVER THE COOKING APPLIANCES WITHIN THE COOKLINE AREA

harrison
REALISING CREATIVE ENVIRONMENTS

LONDON: 77 Market Street, London E16 1JG
Tel: +44 (0)20 749 0200
BRISTOL: 100 Colston Street, Bristol BS1 2TA
Tel: +44 (0)1273 221 2000
info@harrison.co.uk www.harrison.co.uk

NOVUS Leisure

Shadow Lounge
5 Brewer St., London W1F 0RF

Proposed Licensing Plan
Grid Floor & Bsm Plan

checked
date 06/11/14
2995/20C

Fire safety installation legend

- 9 litre water extinguisher
- 9 litre foam extinguisher
- 2kg carbon dioxide extinguisher
- Fire blanket
- Fire lighter

All fire extinguishers to have plywood panels bolted into wall

Fire alarm call point (BS 5839)

All doors and walls in thick lines to conform to the definition of fire resisting. Doors including frames are to be tested and installed in accordance with the current British Standard BS476: Part 22 (and BS 476: Section 31.1 where 's' specification requires smoke stopping).

Exit widths and staircases to conform to BS 5588: Part 2 or Part 6. Arrow denotes upward direction. Occupation densities to BS 5588: Part 2 or Part 6 as appropriate.

Area covered by smoke detector (BS 5839)

Area covered by heat detector (BS 5839)

Area covered by void smoke detector (BS 5839)

Sign - FIRE DOOR KEEP SHUT - 75mm letters to both sides of door leaf

Sign - FIRE DOOR KEEP LOCKED - 75mm letters to both sides of door leaf

Sign - FIRE EXIT KEEP CLEAR - 75mm letters to external face of door leaf

Sign - Internally illuminated FIRE EXIT or graphic equivalent - 75mm high letters

Directional arrow to be provided in the direction indicated

Area covered by alarm sounder (at high level to be agreed on site)

Area covered by visual and audible alarm sounder (at high level to be agreed on site)

Area covered by emergency lighting (BS 5839 Part 1) (Alarm) and/or BS 5266 (Emergency Lighting) to be provided to the fire authority.

Wagon panel

F0305

F0605

Fire alarm panel

Area shown plus indicates -
1. Area to be licensed for late night refreshments.
2. Area to be licensed for sale and consumption of alcohol.
3. Area to be licensed for regulated entertainment.

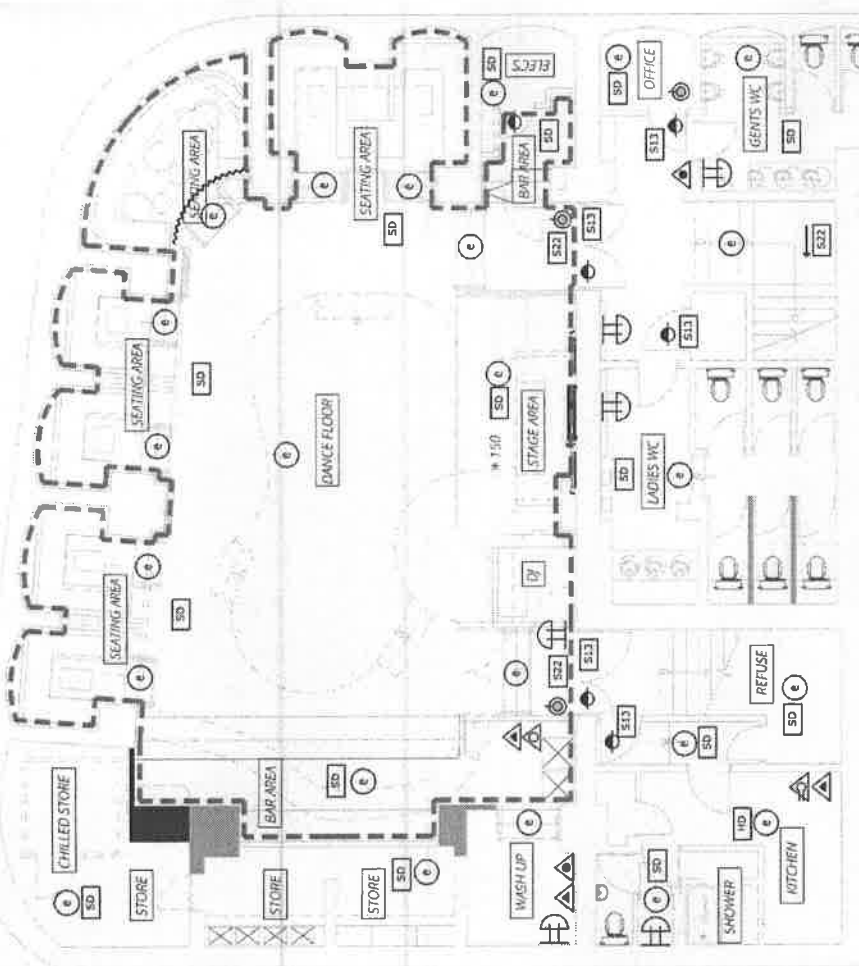

Proposed Licensing Plan
Basement
Scale 1:100

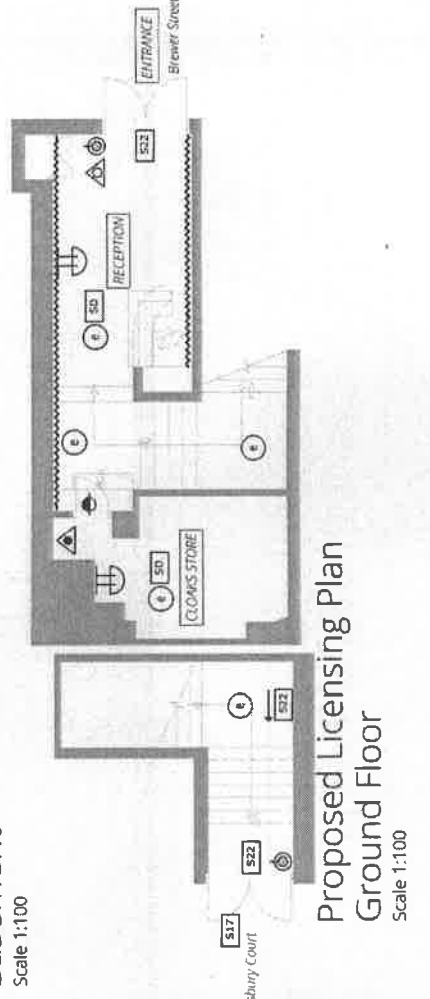

Proposed Licensing Plan
Ground Floor
Scale 1:100

TO Licensing Officer

REFERENCE 14/08411/LIPN

FROM EH Consultation Team

REFERENCE

BEING DEALT WITH BY Ian Watson (iwatson@westminster.gov.uk)

TELEPHONE 020 7641 3183

DATE 31st October 2014

The Licensing Act 2003

Shadow Lounge, 3-7 Brewer St, W1

I refer to the application for a New Premises Licence for the above premises.

The premises are located within the West End Stress Area as stated in the City of Westminster's Statement of Licensing Policy.

The applicant has submitted floor plans of the premises reference 2995/20C dated 6/11/14

This representation is based on the plans and operating schedule submitted.

The applicant is seeking the following

1. To provide for the Supply of Alcohol 'On' and 'Off' the premises Monday to Saturday between 10.00 and 03.00 hours and Sunday between 12.00 to 23.30 hours.
2. To provide Late Night Refreshment 'Indoors' Monday to Saturday between 23.00 and 03.30 hours and Sunday between 23.00 to 00.00 hours.
3. To provide regulated entertainment 'indoors' comprising
 - Live Music
 - Recorded Music (unrestricted)
 - Performance of Dance
 - Anything of a similar description to Live Music, Recorded Music and Performance of DanceMonday to Saturday between 09.00 and 03.00 hours and Sunday between 09.00 to 23.00 hours.
4. On New Years Eve to provide regulated entertainment, late night refreshment and Supply of Alcohol from the end of authorised hours to commencement of authorised hours on New Years Day.
5. On the morning on which summer time commences regulated entertainment, late night refreshment and supply of alcohol will extend by one hour.

I wish to make the following representation

1. The hours requested for the Supply of Alcohol, provision of regulated entertainment and the type of regulated entertainment and Late Night Refreshment will have the likely effect of causing an increase in Public Nuisance within the West End Stress Area.
2. The hours requested to permit the provision of regulated entertainment, late night refreshment and Supply of Alcohol from the end of authorised hours on New Years Eve to commencement of authorised hours on New Years Day will have the likely effect of causing an increase in Public Nuisance and impact on Public Safety within the West End Stress Area.
3. The additional hour requested to permit regulated entertainment, late night refreshment and supply of alcohol on the morning on which summer time begins will have the likely effect of causing an increase in Public Nuisance within the West End Stress Area.

The granting of the application as presented would have the likely effect of causing an increase in Public Nuisance and impact on Public Safety within the West End Stress Area.

The applicant has stated that conditions attached to Premises Licence 14/03475/LIPV will apply to this application.

Should you wish to discuss the matter further please do not hesitate to contact me.

Ian Watson
Senior Practitioner Environmental Health (Licensing)







PROWLER

DON'T LET THEM HERE COME ON IN
MEMBER
HOTW/RED

Diverted Traffic

BREWER STREET W1

5000